

Plan



NOTES

OS LICENSE No. 100020449

Scale in Meters



Site Location 1:200
Scale in Meters

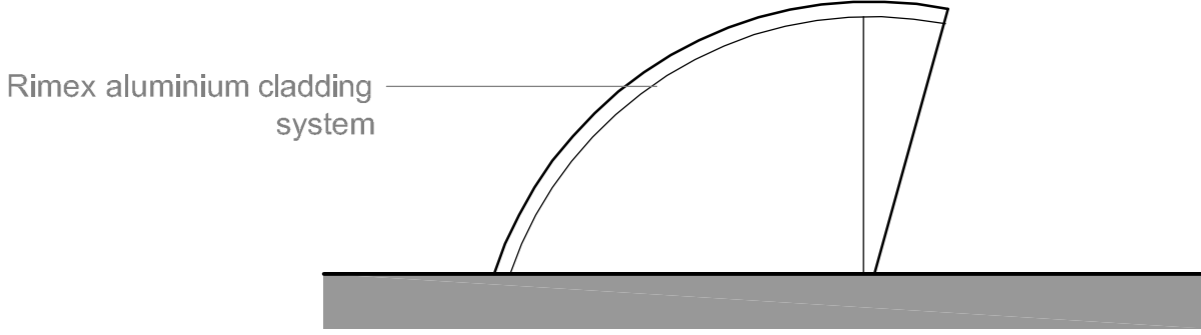
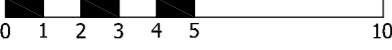

Side Elevation

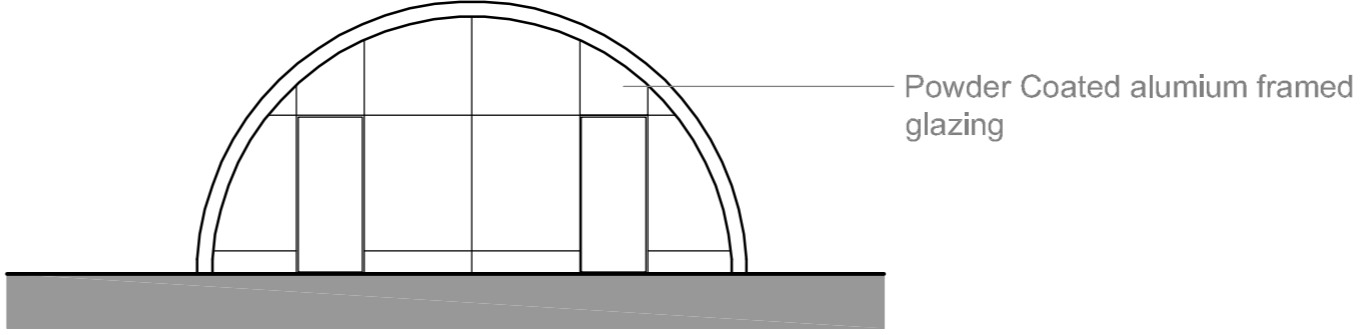

Front Elevation

Revision	Date	Description	Issued as part of Planning Application	JCB	Dwn	Chkd
P1	Sep 08					

PLC ARCHITECTS
 Brankesmere House
 Queens Crescent, Southsea
 Portsmouth PO5 3HT
 Hampshire England
 Tel: (023) 927 55 333
 Fax: (023) 927 55 222
 E-Mail: mail@plcarchitects.com
 Web: www.plcarchitects.com

Client:
Robert Gamlen

Project:
Proposed 4* Hotel
Number One, 8 Surrey Street
Portsmouth

Drawing Title:
Proposed Coffee Bar
Plans, Elevations & 3D Visual

Drawn By	Date	Checked By	Date	Approved By	Date
JCB	Sept 08				

Drawing No.	Revision	Scale
05-1190-178	P1	1:100

PLC ARCHITECTS © COPYRIGHT RESERVED 2008
 NOT TO BE SCALED. DIMENSIONS TO BE CHECKED ON SITE
 SCALING ONLY FOR LOCAL AUTHORITY PURPOSES

NUMBER ONE, PORTSMOUTH - PROPOSED HOTEL DEVELOPMENT

E:\2005 Jobs\1190 - Number One Portsmouth\Current Drawings\100 Series Plot Files\Planning Application\05-1190-178-P1.dwg